

ORCHID (C WING)

TYPICAL FLOOR PLAN
WITH CARPET AREAS
AS PER RERA

FLAT NO.	CONFIGURATION	RERA CARPET AREA (Sq.Ft.)	RERA CARPET AREA (Sq.M.)
1	2 BHK	525	48.77
2	1 BHK	425	39.49
3	1 BHK	425	39.49
4	1 BHK	429	39.81

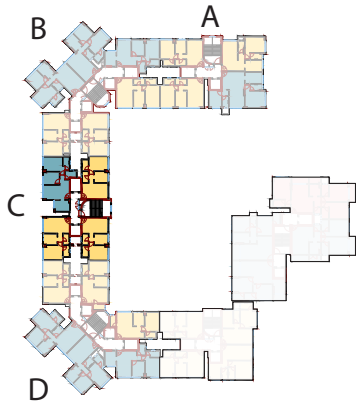

Disclaimer:

The above rendered plan is artist's conception and for illustration purpose only unless otherwise mentioned. All colours, furniture, fixtures shown are for aesthetic representation purpose only and are not part of the flat offered for sale.

MahaRERA registration number: P51800008002 and is available on the website <https://maharera.mahaonline.gov.in> under registered projects.

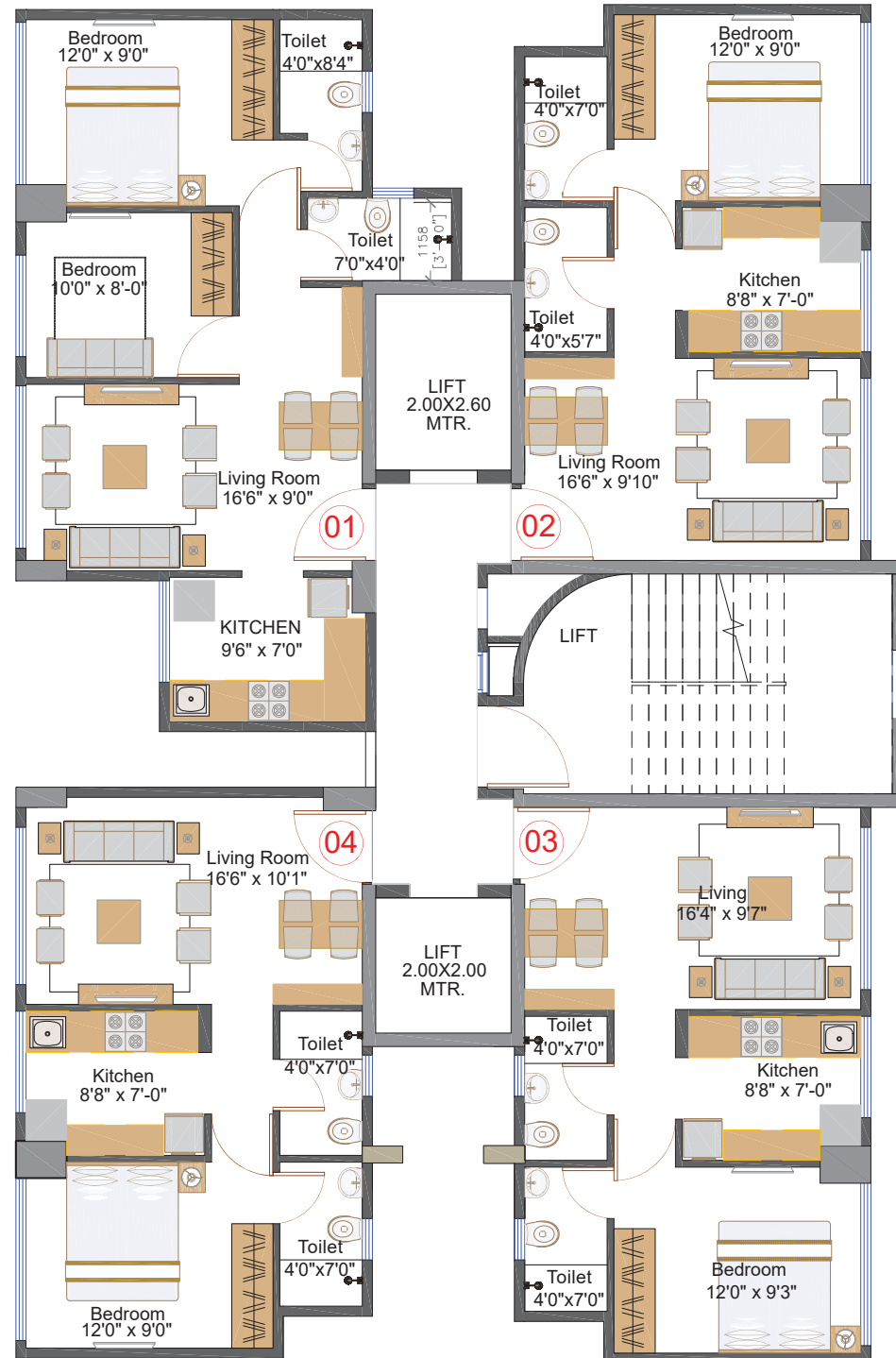

HAZEL (D WING)

TYPICAL FLOOR PLAN
WITH CARPET AREAS
AS PER RERA

FLAT NO.	CONFIGURATION	RERA CARPET AREA (Sq.Ft.)	RERA CARPET AREA (Sq.M.)
1	1 BHK	429	39.81
2	1 BHK	455	42.25
3	1 BHK	459	42.62
4	2 BHK	526	48.90
5	2 BHK	577	53.58
6	2 BHK	577	53.63



Disclaimer:

The above rendered plan is artist's conception and for illustration purpose only unless otherwise mentioned. All colours, furniture, fixtures shown are for aesthetic representation purpose only and are not part of the flat offered for sale.

MahaRERA registration number: P51800008002 and is available on the website <https://maharera.mahaonline.gov.in> under registered projects.



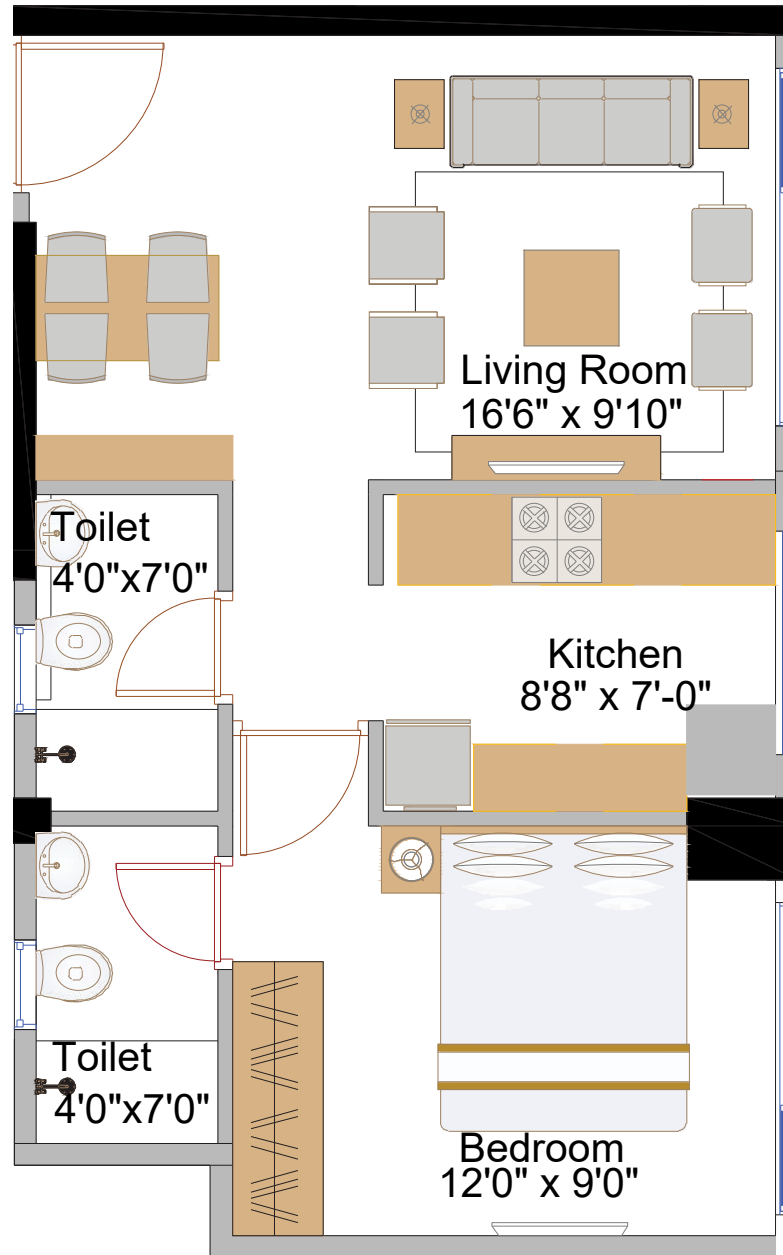

**RERA Carpet area of
425 Sq.Ft.**

**Typical Unit Plan
1 BHK**

CONFIGURATION	RERA CARPET AREA (Sq.Ft.)	RERA CARPET AREA (Sq.M.)
1 BHK	425	39.50

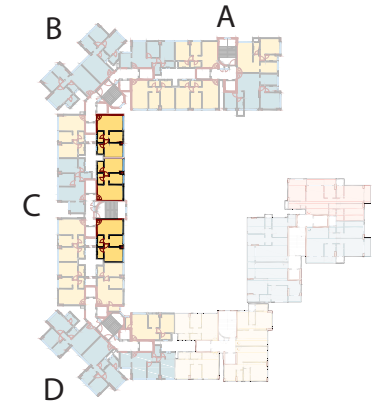

Disclaimer:

The above rendered plan is artist's conception and for illustration purpose only unless otherwise mentioned. All colours, furniture, fixtures shown are for aesthetic representation purpose only and are not part of the flat offered for sale.

MahaRERA registration number: P51800008002 and is available on the website <https://maharera.mahaonline.gov.in> under registered projects.

**RERA Carpet area of
429 Sq.Ft.**

**Typical Unit Plan
1 BHK**

CONFIGURATION	RERA CARPET AREA (Sq.Ft.)	RERA CARPET AREA (Sq.M.)
1 BHK	429	39.81

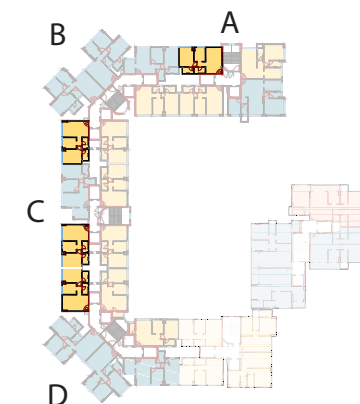
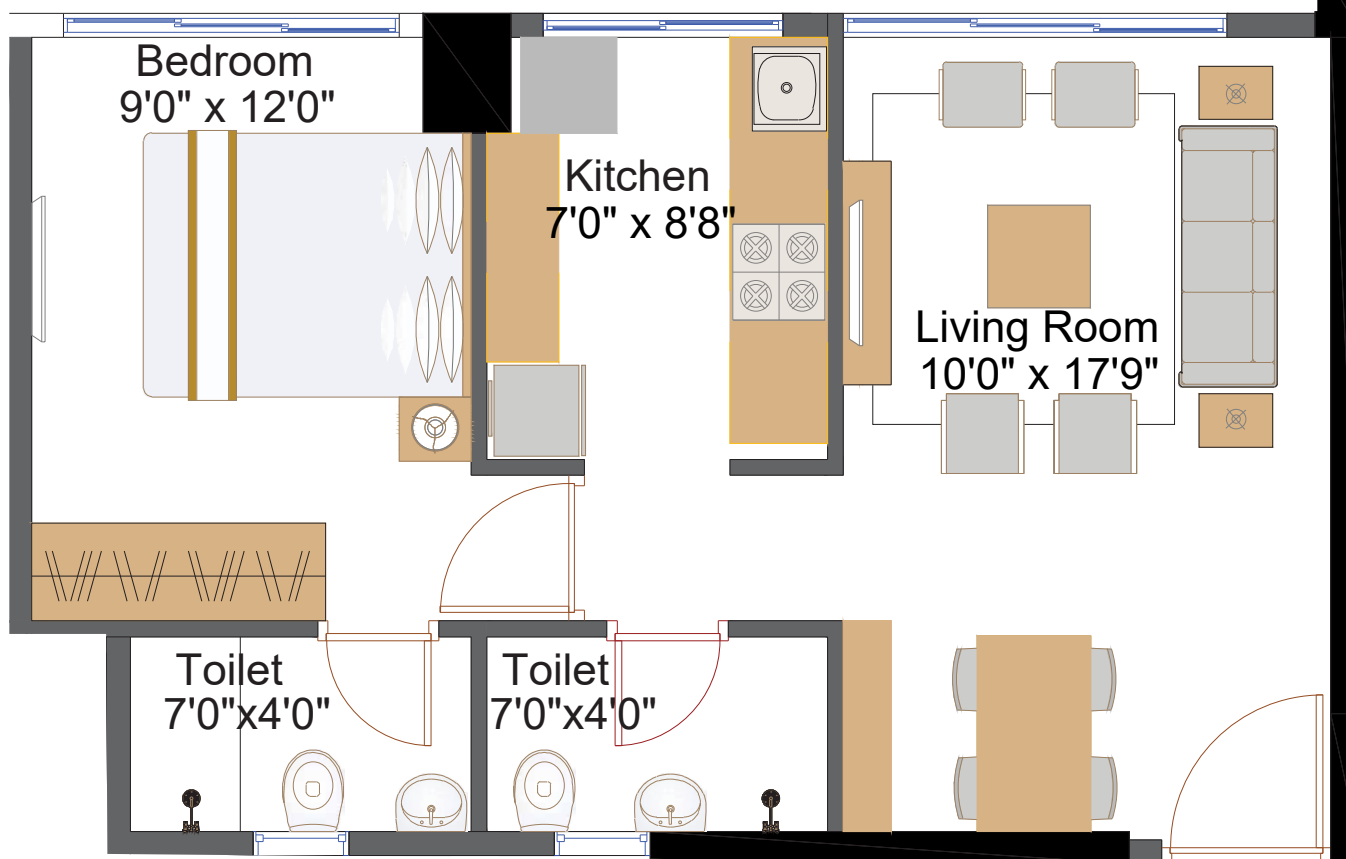

Disclaimer:

The above rendered plan is artist's conception and for illustration purpose only unless otherwise mentioned. All colours, furniture, fixtures shown are for aesthetic representation purpose only and are not part of the flat offered for sale.

MahaRERA registration number: P51800008002 and is available on the website <https://maharera.mahaonline.gov.in> under registered projects.

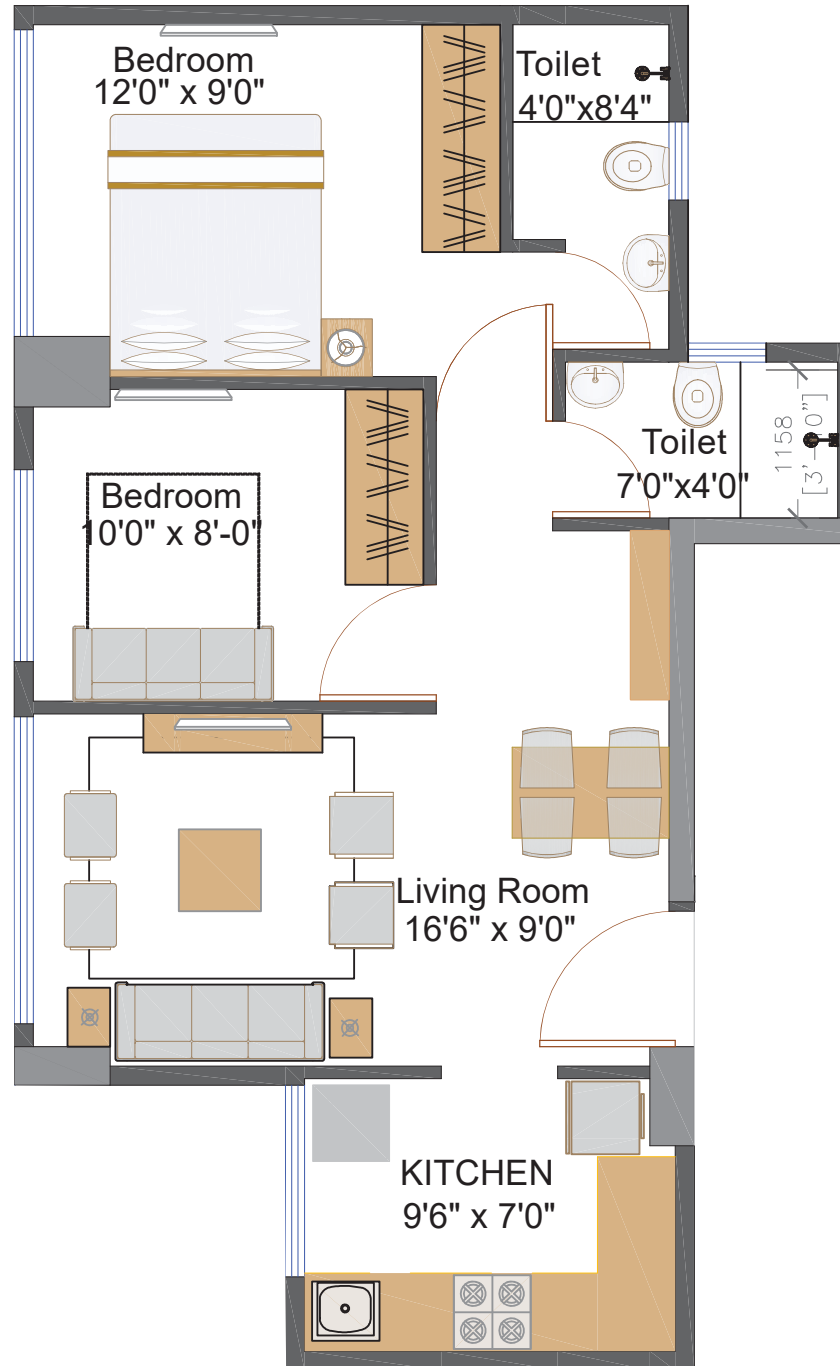

**RERA Carpet area of
525 Sq.Ft.**

**Typical Unit Plan
2 BHK**

CONFIGURATION	RERA CARPET AREA (Sq.Ft.)	RERA CARPET AREA (Sq.M.)
2 BHK	522/525/526	48.77

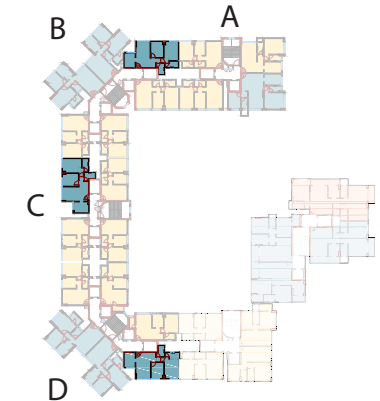

Disclaimer:

The above rendered plan is artist's conception and for illustration purpose only unless otherwise mentioned. All colours, furniture, fixtures shown are for aesthetic representation purpose only and are not part of the flat offered for sale.

MahaRERA registration number: P51800008002 and is available on the website <https://maharera.mahaonline.gov.in> under registered projects.

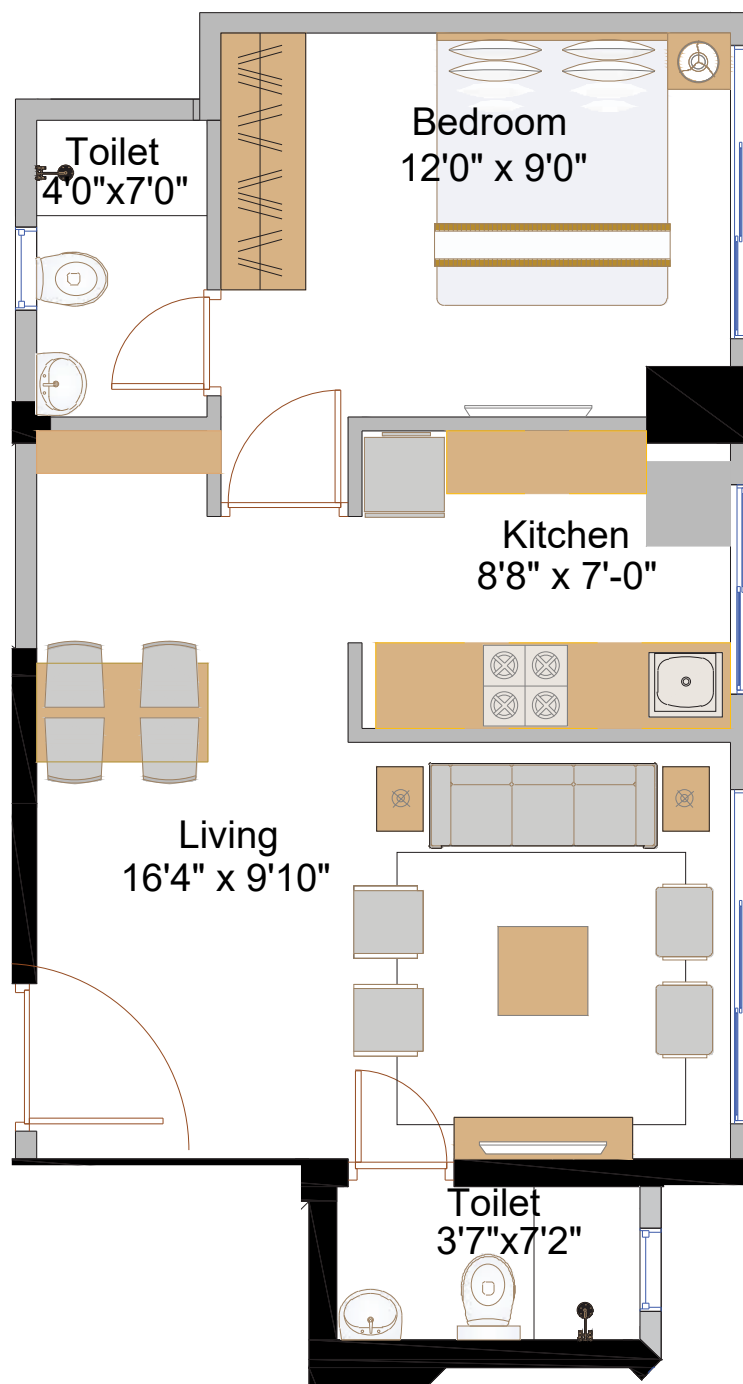

**RERA Carpet area of
455 Sq.Ft.**

**Typical Unit Plan
1 BHK**

CONFIGURATION	RERA CARPET AREA (Sq.Ft.)	RERA CARPET AREA (Sq.M.)
1 BHK	455	42.25

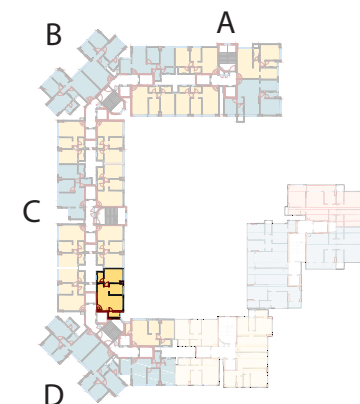

Disclaimer:

The above rendered plan is artist's conception and for illustration purpose only unless otherwise mentioned. All colours, furniture, fixtures shown are for aesthetic representation purpose only and are not part of the flat offered for sale.

MahaRERA registration number: P51800008002 and is available on the website <https://maharera.mahaonline.gov.in> under registered projects.

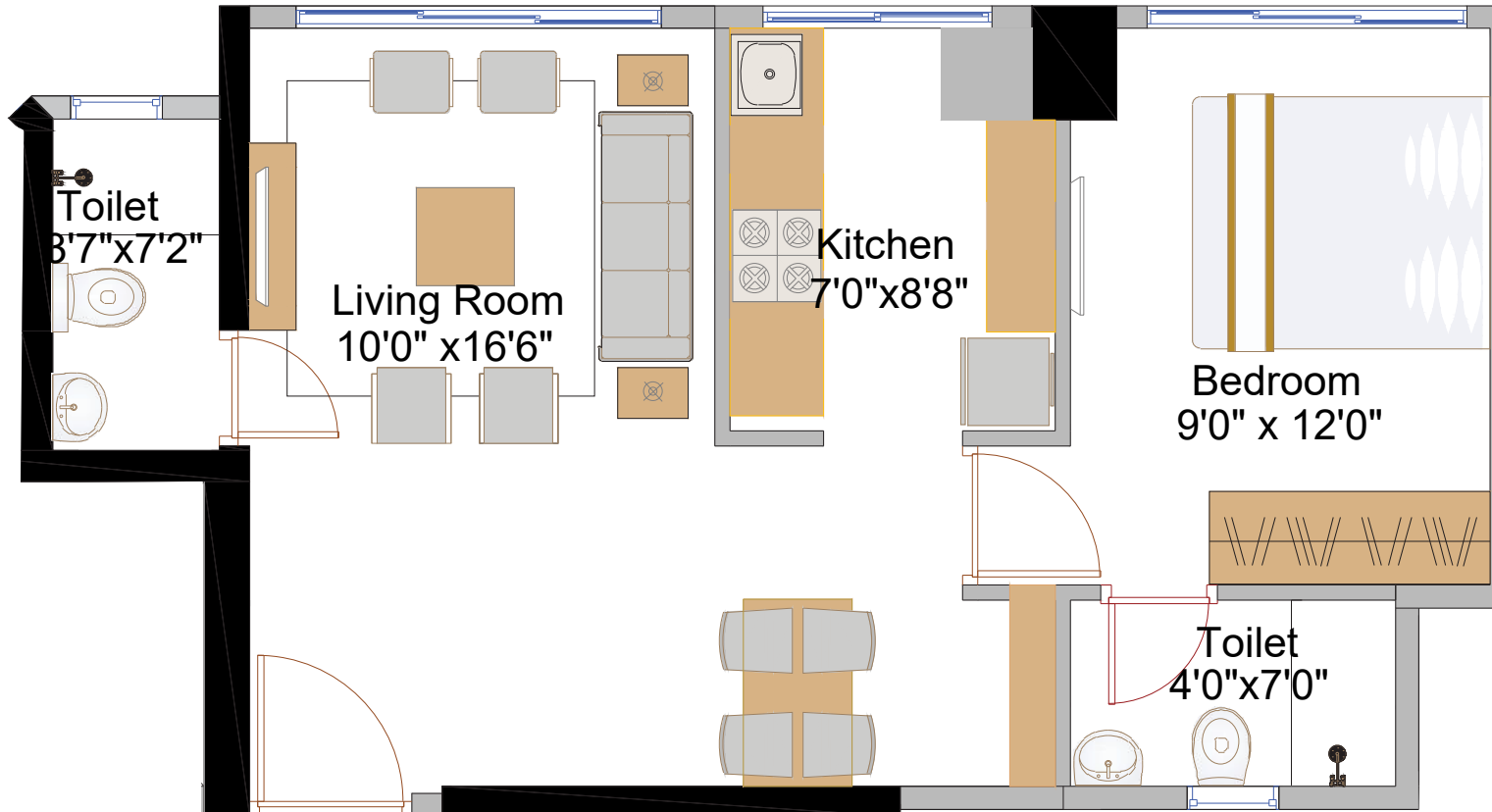

**RERA Carpet area of
459 Sq.Ft.**

**Typical Unit Plan
1 BHK**

CONFIGURATION	RERA CARPET AREA (Sq.Ft.)	RERA CARPET AREA (Sq.M.)
1 BHK	459	42.62

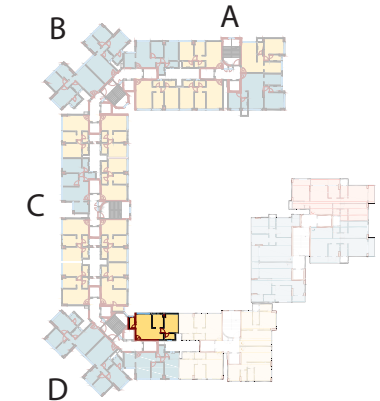

Disclaimer:

The above rendered plan is artist's conception and for illustration purpose only unless otherwise mentioned. All colours, furniture, fixtures shown are for aesthetic representation purpose only and are not part of the flat offered for sale.

MahaRERA registration number: P51800008002 and is available on the website <https://maharera.mahaonline.gov.in> under registered projects.

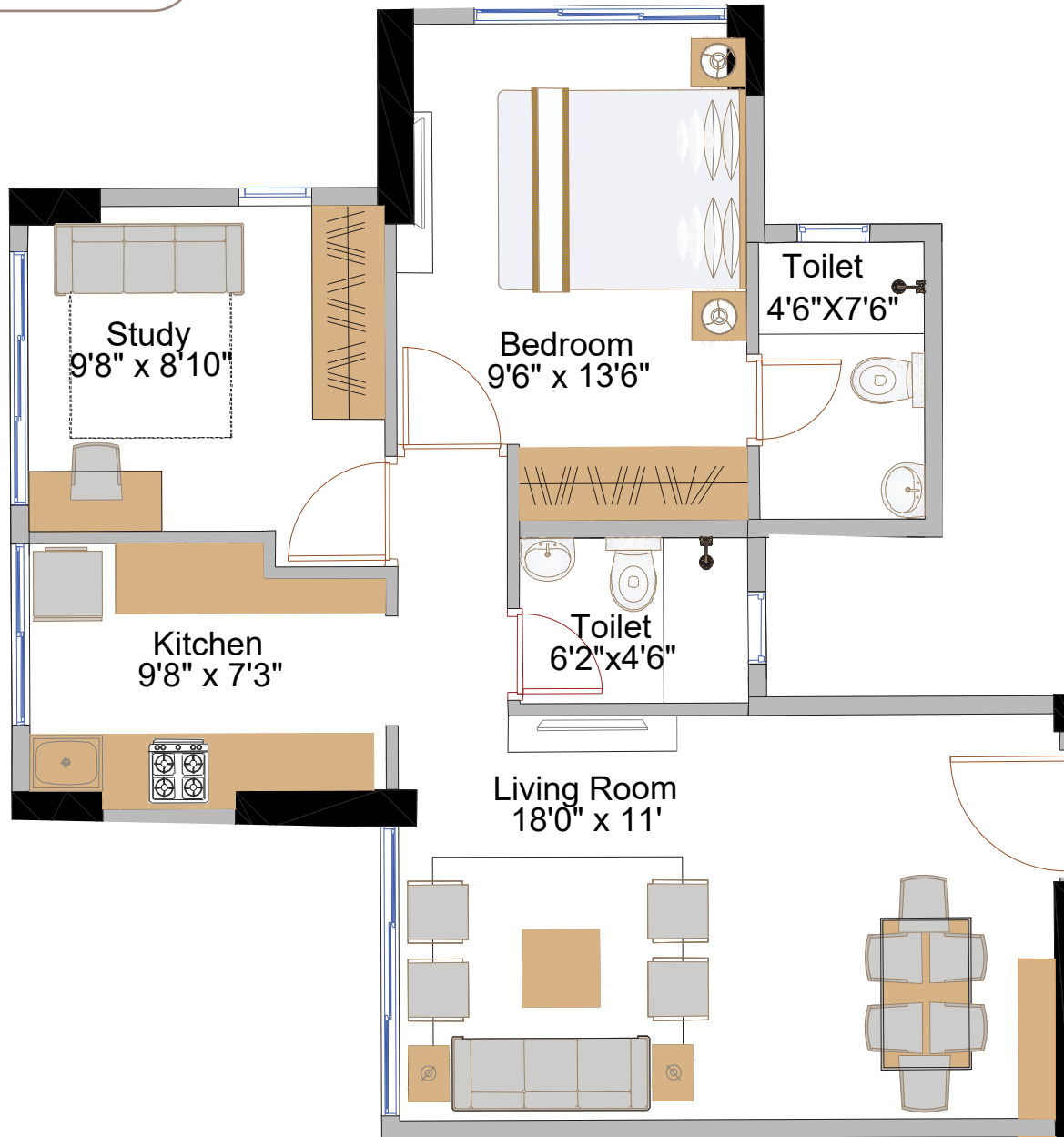

**RERA Carpet area of
577 Sq.Ft.**

**Typical Unit Plan
2 BHK**

CONFIGURATION	RERA CARPET AREA (Sq.Ft.)	RERA CARPET AREA (Sq.M.)
2 BHK	576 / 577	53.58

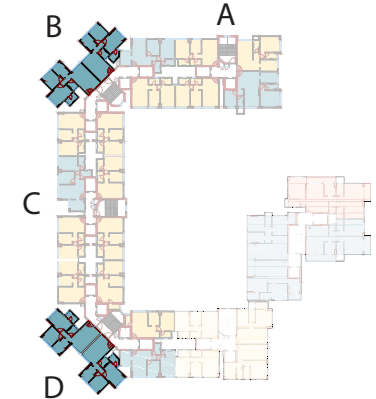

Disclaimer:

The above rendered plan is artist's conception and for illustration purpose only unless otherwise mentioned. All colours, furniture, fixtures shown are for aesthetic representation purpose only and are not part of the flat offered for sale.

MahaRERA registration number: P51800008002 and is available on the website <https://maharera.mahaonline.gov.in> under registered projects.

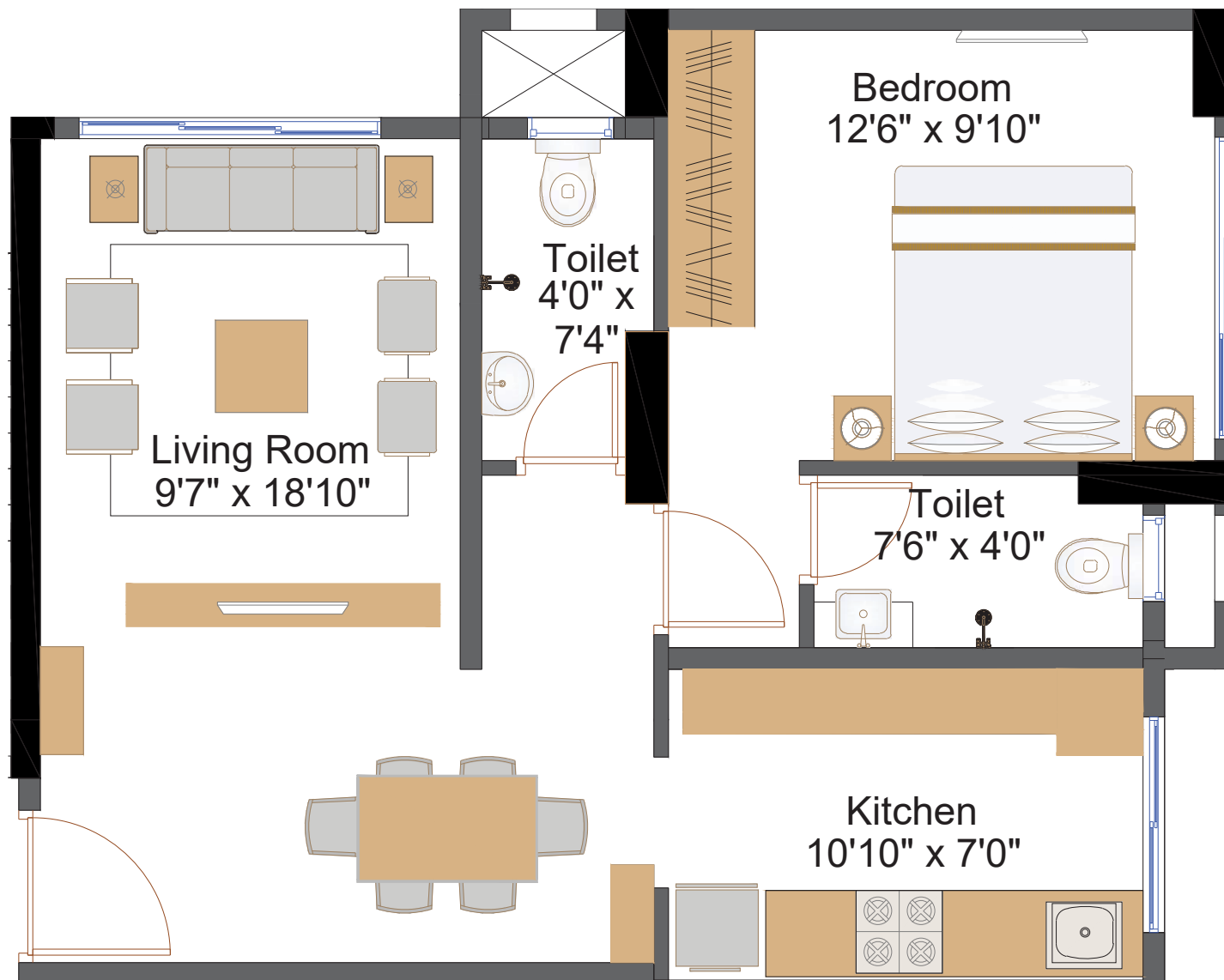

**RERA Carpet area of
521 Sq.Ft.**

**Typical Unit Plan
1 BHK**

CONFIGURATION	RERA CARPET AREA (Sq.Ft.)	RERA CARPET AREA (Sq.M.)
1 BHK	521	48.42

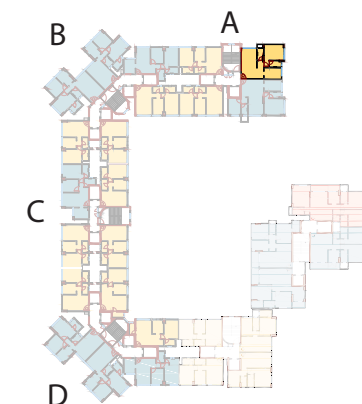

Disclaimer:

The above rendered plan is artist's conception and for illustration purpose only unless otherwise mentioned. All colours, furniture, fixtures shown are for aesthetic representation purpose only and are not part of the flat offered for sale.

MahaRERA registration number: P51800008002 and is available on the website <https://maharera.mahaonline.gov.in> under registered projects.

**RERA Carpet area of
665 Sq.Ft.**

**Typical Unit Plan
2 BHK**

CONFIGURATION	RERA CARPET AREA (Sq.Ft.)	RERA CARPET AREA (Sq.M.)
2 BHK	665	61.79

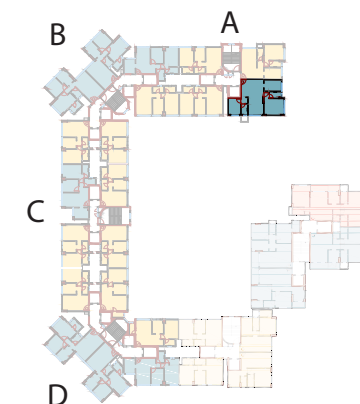
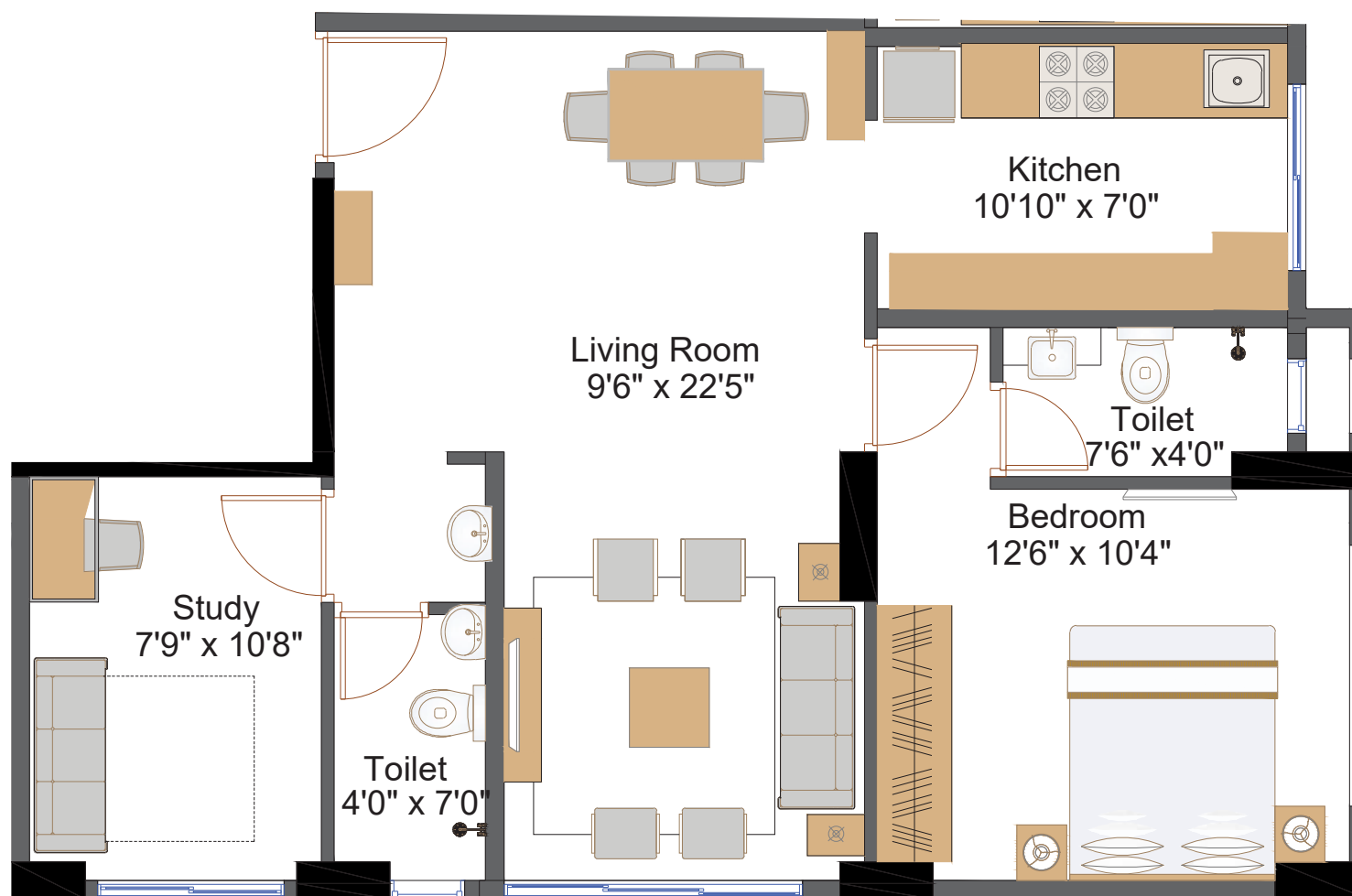

Disclaimer:

The above rendered plan is artist's conception and for illustration purpose only unless otherwise mentioned. All colours, furniture, fixtures shown are for aesthetic representation purpose only and are not part of the flat offered for sale.

MahaRERA registration number: P51800008002 and is available on the website <https://maharera.mahaonline.gov.in> under registered projects.

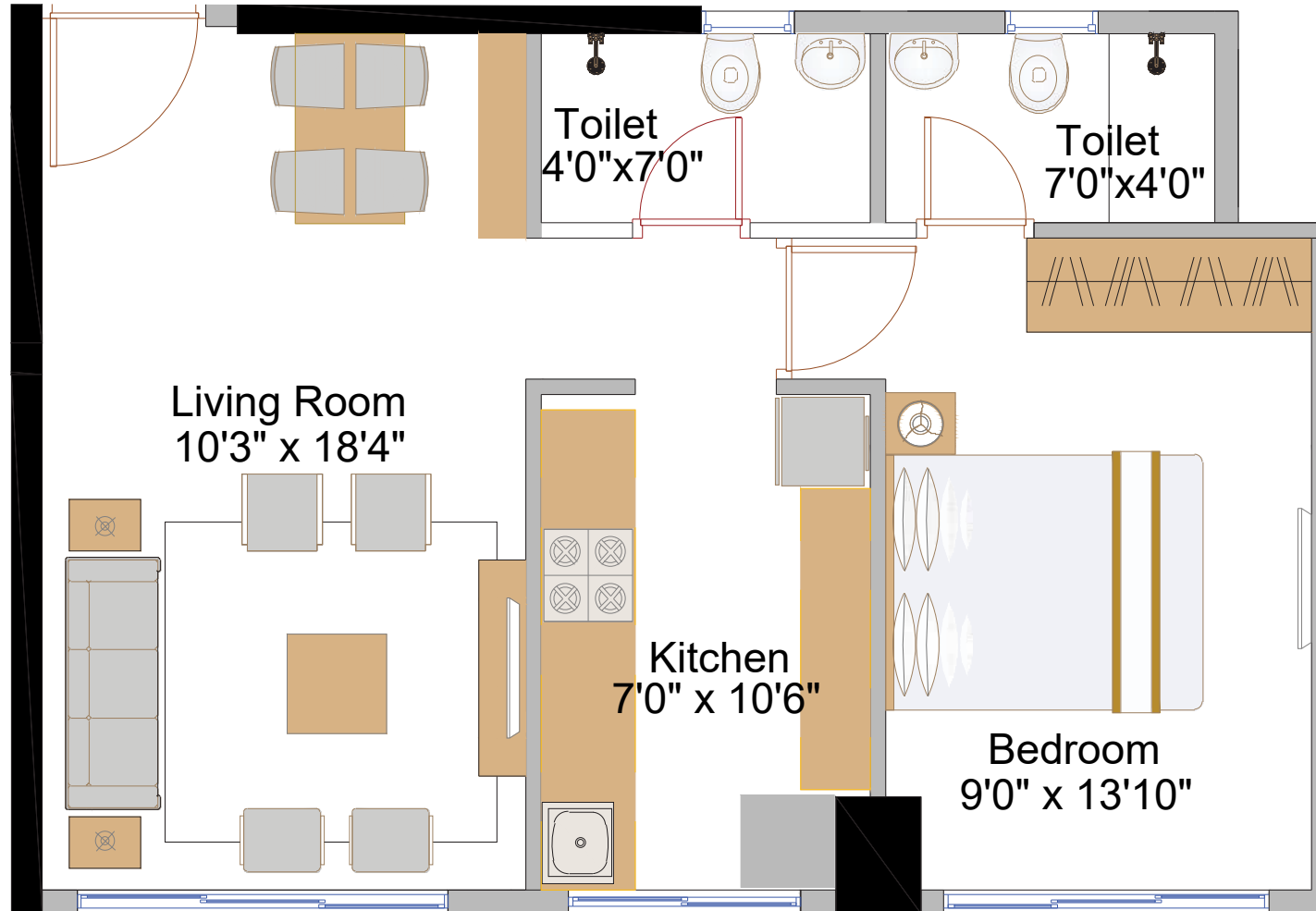

**RERA Carpet area of
482 Sq.Ft.**

**Typical Unit Plan
1 BHK**

CONFIGURATION	RERA CARPET AREA (Sq.Ft.)	RERA CARPET AREA (Sq.M.)
1 BHK	482	44.76

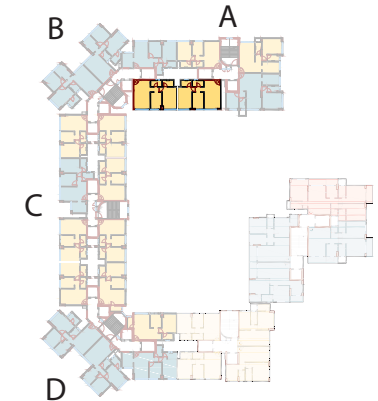

Disclaimer:

The above rendered plan is artist's conception and for illustration purpose only unless otherwise mentioned. All colours, furniture, fixtures shown are for aesthetic representation purpose only and are not part of the flat offered for sale.

MahaRERA registration number: P51800008002 and is available on the website <https://maharera.mahaonline.gov.in> under registered projects.